

**NOTICE!!**

**These documents have been scanned!**

**Do not place un-scanned documents beneath this notice!**

**Do not remove this notice from this file!**

GPO Jacket No. 560-102  
Print Order 61540  
Rise Business Services, LLC  
Job=AZ15 5/16/2019



Box Number= AZ15055



Claim Begin-End: AMC411288-AMC411293

1 Initial Receipt



AZ15055-12

AMC410569-AMC411560

**United States Department of the Interior**  
**Bureau of Land Management**  
 LANDS/RECREATION & PLANNING  
 ONE N CENTRAL AVE  
 PHOENIX, AZ 85004 -2203  
 Phone: 602-417-9200

Receipt

No:

2445759

<b>Transaction #:</b> 2521590	<b>ENTERED INTO COMPUTER</b>
<b>Date of Transaction:</b> 10/27/2011	
<b>CUSTOMER:</b>	
NOV 02 2011 <i>PB</i>	
MINERAL CREEK RESOURCES INC 121 E BIRCH AVE STE 508 FLAGSTAFF, AZ 86001-4621 US	

LINE #	QTY	DESCRIPTION	REMARKS	UNIT PRICE	TOTAL
1	6.00	LOCATABLE MINERALS / MINING CLAIMS-NEW, UNADJUD, ONE OR MORE AUTH NOS / NEW MINING CLAIM LOCATION FEE \$34 <b>CASES:</b> AMC411288/\$34.00, AMC411289/\$34.00, AMC411290/\$34.00, AMC411291/\$34.00, AMC411292/\$34.00, AMC411293/\$34.00		- n/a -	204.00
2	6.00	LOCATABLE MINERALS / MINING CLAIMS-NEW, UNADJUD, ONE OR MORE AUTH NOS / NEW MINING CLAIM MAINT FEE \$140 <b>CASES:</b> AMC411288/\$140.00, AMC411289/\$140.00, AMC411290/\$140.00, AMC411291/\$140.00, AMC411292/\$140.00, AMC411293/\$140.00		- n/a -	840.00
3	6.00	LOCATABLE MINERALS / MINING CLAIMS-NEW, UNADJUD, ONE OR MORE AUTH NOS / NEW MINING CLAIM PROCESSING FEE \$15 <b>CASES:</b> AMC411288/\$15.00, AMC411289/\$15.00, AMC411290/\$15.00, AMC411291/\$15.00, AMC411292/\$15.00, AMC411293/\$15.00		- n/a -	90.00
<b>TOTAL:</b>					<b>\$1,134.00</b>

PAYMENT INFORMATION			
1	AMOUNT:	1134.00	POSTMARKED: N/A
	TYPE:	CHECK	RECEIVED: 10/06/2011
	CHECK NO:	1431	
	NAME:	MINERAL CREEK RESOURCES INC 121 E BIRCH AVE STE 508 FLAGSTAFF AZ 86001-4621 US	

REMARKS

This receipt was generated by the automated BLM Collections and Billing System and is a paper representation of a portion of the official electronic record contained therein.



**NOTICE!!**

**These documents have been scanned!**

**Do not place un-scanned documents beneath this notice!**

**Do not remove this notice from this file!**

GPO Jacket No. 560-102  
Print Order 61540  
Rise Business Services, LLC  
Job=AZ15 5/16/2019



Box Number= AZ15055



Claim Begin-End: AMC411288-AMC411293

2 Correspondence



AZ15055-12

AMC410569-AMC411560



# United States Department of the Interior



## BUREAU OF LAND MANAGEMENT

Arizona State Office

One North Central Avenue, Suite 800

Phoenix, Arizona 85004-4427

[www.blm.gov/az/](http://www.blm.gov/az/)

NOV 14 2016

In Reply Refer To:  
3800 (9200) RE  
AMC411288

CERTIFIED MAIL - RETURN RECEIPT REQUESTED No. 7016 2070 0000 4805 8608

### DECISION

MINERAL CREEK RESOURCES INC : This decision affects those claims shown  
809 W RIORDAN RD STE 100-391 : in the block below.  
FLAGSTAFF, AZ 86001-0860 :

---

AMC411288 - AMC411292  
GREEN MOHAVE, GREEN MOHAVE 2 - 4, LUZ MARINA

---

### MINING CLAIMS DECLARED FORFEIT

The mining claims listed above have been declared forfeit as of September 1, 2016, for failure to timely file the required maintenance fee payment or small miner's maintenance fee waiver (waiver).

Claimants are required to pay an annual non-refundable maintenance fee of \$155 per 20 acres or portion thereof, or submit a waiver, on or before September 1 of each year. These requirements were established by 30 U.S.C. 28f-1, as amended, and 43 CFR 3834 and 3835.

Our records do not show receipt of a maintenance fee payment or small miner waiver filed on or before the due date. Therefore, the claims listed above are forfeit.

### Reclamation Requirements

This decision does not relieve you of the liability for reclamation of all areas disturbed by your activities on lands covered by the subject mining claim(s) and/or site(s). After you complete the reclamation, you must notify the authorized officer of the appropriate surface managing agency so that the authorized officer may conduct a final site inspection and determine whether you may be released from liability. If you fail to reclaim the land to the satisfaction of the authorized officer, the surface management agency may cite you for noncompliance under its surface management regulations. For land administered by the Bureau of Land Management (BLM), if you fail to



reclaim the land to the satisfaction of the authorized officer as required in 43 CFR Subpart 3809, BLM will issue an order of noncompliance under 43 CFR 3809.601(a). If you fail to comply with the non-compliance order, BLM may take further action under 43 CFR 3809.604. Failure to conduct reclamation is a prohibited act that may subject you to criminal penalties. See 43 CFR 3809.605(h) and 43 CFR 3809.700.

### Appeal Procedures

This decision may be appealed to the Interior Board of Land Appeals, Office of the Secretary, in accordance with the regulations contained in 43 CFR, Part 4, and the enclosed Form 1842-1. If an appeal is taken, your notice of appeal must be filed in this office (at the above address) within 30 days from receipt of this decision. The appellant has the burden of showing that the decision appealed from is in error.

If you wish to file a petition pursuant to regulation 43 CFR 4.21 (58 FR 4939, January 19, 1993) for a stay of the effectiveness of this decision during the time that your appeal is being reviewed by the Board, the petition for a stay must accompany your notice of appeal. A petition for a stay is required to show sufficient justification based on the standards listed below. Copies of the notice of appeal and petition for a stay **must** also be submitted to each party named in this decision and to the Interior Board of Land Appeals and to the appropriate Office of the Solicitor (see 43 CFR 4.413) at the same time the original documents are filed with this office. If you request a stay, you have the burden of proof to demonstrate that a stay should be granted.

### Standards for Obtaining a Stay

Except as otherwise provided by law or other pertinent regulation, a petition for a stay of a decision pending appeal shall show sufficient justification based on the following standards:

- (1) The relative harm to the parties if the stay is granted or denied,
- (2) The likelihood of the appellant's success on the merits,
- (3) The likelihood of immediate and irreparable harm if the stay is not granted, and
- (4) Whether the public interest favors granting the stay.

Please include your AMC serial number(s) on all correspondence. If additional information is required, please call Rod Ebert at 602-417-9397.



Rebecca Heick  
Deputy State Director  
Lands, Minerals, and Energy Division

Enclosure

**SENDER: COMPLETE THIS SECTION**

- Complete items 1, 2, and 3.
- Print your name and address on the reverse so that we can return the card to you.
- Attach this card to the back of the mailpiece, or on the front if space permits.

## 1. Article Addressed to:

MINERAL CREEK RESOURCES INC  
 809 W RIORDAN RD STE 100-391  
 FLAGSTAFF AZ 86001-0860  
 920/RE/AMC411288



9590 9402 2003 6123 5661 49

## 2. Article Number (Transfer from service label)

7016 2070 0000 4805 8608

**COMPLETE THIS SECTION ON DELIVERY**

## A. Signature

X   Agent  
 Addressee

## B. Received by (Printed Name)

ERIC A. GAVIN

## C. Date of Delivery

- D. Is delivery address different from item 1?  Yes  
 If YES, enter delivery address below:  No

## 3. Service Type

- |  |   |
|--|---|
| <input type="checkbox"/> Adult Signature                         | <input type="checkbox"/> Priority Mail Express®                     |
| <input type="checkbox"/> Adult Signature Restricted Delivery     | <input type="checkbox"/> Registered Mail™                           |
| <input checked="" type="checkbox"/> Certified Mail®              | <input type="checkbox"/> Registered Mail Restricted Delivery        |
| <input type="checkbox"/> Certified Mail Restricted Delivery      | <input checked="" type="checkbox"/> Return Receipt for Merchandise  |
| <input type="checkbox"/> Collect on Delivery                     | <input checked="" type="checkbox"/> Signature Confirmation™         |
| <input type="checkbox"/> Collect on Delivery Restricted Delivery | <input type="checkbox"/> Signature Confirmation Restricted Delivery |

Restricted Delivery



USPS TRACKING #

PHOENIX



First-Class Mail  
Postage & Fees Paid  
USPS  
Permit No. G-10

9590 9402 2003 6123 5661 49

United States  
Postal Service

• Sender: Please print your name, address, and ZIP+4® in this box•

RECEIVED  
BLM AZ STATE OFFICE

2016 DEC -7 P 3:01

PHOENIX, ARIZONA

UNITED STATES  
DEPARTMENT OF THE INTERIOR  
Bureau of Land Management  
Arizona State Office  
One N. Central Avenue, Suite 800  
Phoenix, AZ 85004-4427

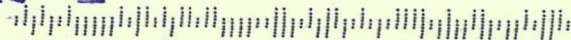

**NOTICE!!**

**These documents have been scanned!**

**Do not place un-scanned documents beneath this notice!**

**Do not remove this notice from this file!**

GPO Jacket No. 560-102  
Print Order 61540  
Rise Business Services, LLC  
Job=AZ15 5/16/2019



Box Number= AZ15055



Claim Begin-End: AMC411288-AMC411293

3 Transfers



AZ15055-12

AMC410569-AMC411560



**NO  
DOCUMENTS  
FOUND**

NO DOCUMENTS FOUND  
NO DOCUMENTS FOUND

**NOTICE!!**

**These documents have been scanned!**

**Do not place un-scanned documents beneath this notice!**

**Do not remove this notice from this file!**

GPO Jacket No. 560-102  
Print Order 61540  
Rise Business Services, LLC  
Job=AZ15 5/16/2019



Box Number= AZ15055



Claim Begin-End: AMC411288-AMC411293

4 Miscellaneous



AZ15055-12

AMC410569-AMC411560



**NO  
DOCUMENTS  
FOUND**

NO DOCUMENTS FOUND  
NO DOCUMENTS FOUND

**NOTICE!!**

**These documents have been scanned!**

**Do not place un-scanned documents beneath this notice!**

**Do not remove this notice from this file!**

GPO Jacket No. 560-102  
Print Order 61540  
Rise Business Services, LLC  
Job=AZ15 5/16/2019



Box Number= AZ15055



Claim Begin-End: AMC411288-AMC411293

5 Annual Filings



AZ15055-12

AMC410569-AMC411560



DEPARTMENT OF THE INTERIOR  
BUREAU OF LAND MANAGEMENT  
MINING CLAIMS

Run Date/Time: 9/11/2018

MC Maintenance Fees Paid Through the BLM Pay Portal  
(by Date Paid)

Page 593 Of 723

**CBS Receipt: 4250906**

Printed For Lead File # AMC411288

Agency Tracking ID: 1535679858

Assessment Year: 2019

Number of BLM Serial Nr: 8

Paid On: 8/31/2018

Total Amount Paid: \$1,240.00

Claim Name	BLM Serial No	Lead File No	Amount Paid
THUNDER CLOUD #2	AMC410574	AMC410569	\$155.00
THUNDER CLOUD #3	AMC410575	AMC410569	\$155.00
THUNDER CLOUD #4	AMC410576	AMC410569	\$155.00
THUNDER CLOUD #5	AMC410577	AMC410569	\$155.00
THUNDER CLOUD #9	AMC410579	AMC410569	\$155.00
THUNDER CLOUD #10	AMC410580	AMC410569	\$155.00
1ST NORTH EXTENSION	AMC410589	AMC410569	\$155.00
OCOTILLO GRANDE	AMC411293	AMC411288	\$155.00

**United States Department of the Interior**  
**Bureau of Land Management**  
 BUSINESS & SUPPORT SVCS DIV  
 ONE N CENTRAL AVE SUITE 800  
 PHOENIX, AZ 85004 -4427  
 Phone: 602-417-9200

Receipt

No: 4250906

<b>Transaction #:</b> 4366414	
<b>Date of Transaction:</b> 08/30/2018	
CUSTOMER:	
JAMES B CARRUTHERS II 3158 WEST NORTHWOOD COURT WILLIAMS,AZ 86046 US	

LINE #	QTY	DESCRIPTION	REMARKS	UNIT PRICE	TOTAL
1	1.00	LOCATABLE MINERALS / MINING CLAIMS- NOT NEW-UNADJUD,ONE AUTH NO. ONLY / MINING CLAIM MONEY RECEIVED <b>CASES: AMC410574/\$1240.00</b>		- n/a -	1240.00
<b>TOTAL:</b>					<b>\$1,240.00</b>

PAYMENT INFORMATION			
NOTE: Items will appear on credit card statement as "BLM O Mining Claim".			
1	AMOUNT:	1240.00	POSTMARKED: N/A
	TYPE:	CREDIT CARD	RECEIVED: 08/30/2018
	NAME:	JAMES B CARRUTHERS II 3158 WEST NORTHWOOD COURT WILLIAMS AZ 86046 US	
	CARD NO:	XXXXXXXXXXXX7097	AUTH CODE: 06299Z
	NAME ON CARD:	JAMES B CARRUTHERS II	
	SIGNATURE:		

REMARKS

This receipt was generated by the automated BLM Collections and Billing System and is a paper representation of a portion of the official electronic record contained therein.



Run Date: 09/05/17

Run Time: 02:33 PM

**DEPARTMENT OF THE INTERIOR  
BUREAU OF LAND MANAGEMENT  
MINING CLAIMS**

**MC Maintenance Fees Paid Through the BLM Pay Portal**

**CBS Receipt: 3966730**

Printed For Lead File # AMC411288

Agency Tracking ID: 1504111147

Assessment Year: 2018

Number of BLM Serial Nr: 8

Paid On: 08/30/2017

Total Amount Paid: \$1,240.00

Claim Name	BLM Serial No	Lead File No	Amount Paid
THUNDER CLOUD #2	AMC410574	AMC410569	\$155.00
THUNDER CLOUD #3	AMC410575	AMC410569	\$155.00
THUNDER CLOUD #4	AMC410576	AMC410569	\$155.00
THUNDER CLOUD #5	AMC410577	AMC410569	\$155.00
THUNDER CLOUD #9	AMC410579	AMC410569	\$155.00
THUNDER CLOUD #10	AMC410580	AMC410569	\$155.00
1ST NORTH EXTENSION	AMC410589	AMC410569	\$155.00
OCOTILLO GRANDE	AMC411293	AMC411288	\$155.00

**United States Department of the Interior**  
**Bureau of Land Management**  
 BUSINESS & SUPPORT SVCS DIV  
 ONE N CENTRAL AVE SUITE 800  
 PHOENIX, AZ 85004 -4427  
 Phone: 602-417-9200

Receipt

No: 3966730

<b>Transaction #:</b> 4076614	
<b>Date of Transaction:</b> 08/30/2017	
CUSTOMER:	
	MINERAL CREEK RESOURCES 809 W. RIORDAN RD. FLAGSTAFF, AZ 86001 US

LINE #	QTY	DESCRIPTION	REMARKS	UNIT PRICE	TOTAL
1	1.00	LOCATABLE MINERALS / MINING CLAIMS- NOT NEW-UNADJUD, ONE AUTH NO. ONLY / MINING CLAIM MONEY RECEIVED CASES: AMC411293/\$1240.00		- n/a -	1240.00
<b>TOTAL:</b>					<b>\$1,240.00</b>

PAYMENT INFORMATION				
NOTE: Items will appear on credit card statement as "BLM O Mining Claim".				
1	AMOUNT:	1240.00	POSTMARKED:	N/A
	TYPE:	CREDIT CARD	RECEIVED:	08/30/2017
	NAME:	MINERAL CREEK RESOURCES 809 W. RIORDAN RD. FLAGSTAFF AZ 86001 US		
	CARD NO:	XXXXXXXXXXXX5979	AUTH CODE:	114201
	NAME ON CARD:	MINERAL CREEK RESOURCES		
	EXPIRES:	09/2020		
	SIGNATURE:			

REMARKS

This receipt was generated by the automated BLM Collections and Billing System and is a paper representation of a portion of the official electronic record contained therein.



Run Date: 09/09/16

Run Time: 05:54 AM

**DEPARTMENT OF THE INTERIOR  
BUREAU OF LAND MANAGEMENT  
MINING CLAIMS**

**MC Maintenance Fees Paid Through the BLM Pay Portal**

**CBS Receipt: 3646224**

Printed For Lead File # **AMC411288**

Agency Tracking ID: 1472520887

Assessment Year: 2017

Number of BLM Serial Nr: 8

Paid On: 08/29/2016

Total Amount Paid: \$1,240.00

<b>Claim Name</b>	<b>BLM Serial No</b>	<b>Lead File No</b>	<b>Amount Paid</b>
THUNDER CLOUD #2	AMC410574	AMC410569	\$155.00
THUNDER CLOUD #3	AMC410575	AMC410569	\$155.00
THUNDER CLOUD #4	AMC410576	AMC410569	\$155.00
THUNDER CLOUD #5	AMC410577	AMC410569	\$155.00
THUNDER CLOUD #9	AMC410579	AMC410569	\$155.00
THUNDER CLOUD #10	AMC410580	AMC410569	\$155.00
1ST NORTH EXTENSION	AMC410589	AMC410569	\$155.00
OCOTILLO GRANDE	AMC411293	AMC411288	\$155.00

**United States Department of the Interior**  
**Bureau of Land Management**  
 BUSINESS & SUPPORT SVCS DIV  
 ONE N CENTRAL AVE SUITE 800  
 PHOENIX, AZ 85004 -4427  
 Phone: (602) 417-9200

Receipt

No: 3646224

<b>Transaction #:</b> 3750205	
<b>Date of Transaction:</b> 08/29/2016	
<b>CUSTOMER:</b>	
MINERAL CREEK RESOURCES INC. 809 W. RIORDAN ROAD FLAGSTAFF, AZ 86001 US	

LINE #	QTY	DESCRIPTION	REMARKS	UNIT PRICE	TOTAL
1	1.00	LOCATABLE MINERALS / MINING CLAIMS- NOT NEW-UNADJUD, ONE AUTH NO. ONLY / MINING CLAIM MONEY RECEIVED CASES: AMC411293/\$1240.00		- n/a -	1240.00
<b>TOTAL:</b>					<b>\$1,240.00</b>

PAYMENT INFORMATION			
NOTE: Items will appear on credit card statement as "BLM O Mining Claim".			
1	AMOUNT:	1240.00	POSTMARKED: N/A
	TYPE:	CREDIT CARD	RECEIVED: 08/29/2016
	NAME:	MINERAL CREEK RESOURCES INC. 809 W. RIORDAN ROAD FLAGSTAFF AZ 86001 US	
	CARD NO:	XXXXXXXXXXXX5979	AUTH CODE: 113296
	NAME ON CARD:	MINERAL CREEK RESOURCES INC.	
	EXPIRES:	03/2019	
	SIGNATURE:		

REMARKS

This receipt was generated by the automated BLM Collections and Billing System and is a paper representation of a portion of the official electronic record contained therein.

Run Date: 09/08/15

Run Time: 09:20 AM

**DEPARTMENT OF THE INTERIOR  
BUREAU OF LAND MANAGEMENT  
MINING CLAIMS**

**MC Maintenance Fees Paid Through the BLM Pay Portal**

**CBS Receipt: 3380926**

Printed For Lead File # AMC411288

Agency Tracking ID: 1440982081

Number of BLM Serial Nr: 6

Assessment Year: 2016

Total Amount Paid: \$930.00

Paid On: 08/30/2015

Claim Name	BLM Serial No	Lead File No	Amount Paid
GREEN MOHAVE	AMC411288	AMC411288	\$155.00
GREEN MOHAVE 2	AMC411289	AMC411288	\$155.00
GREEN MOHAVE 3	AMC411290	AMC411288	\$155.00
GREEN MOHAVE 4	AMC411291	AMC411288	\$155.00
LUZ MARINA	AMC411292	AMC411288	\$155.00
OCOTILLO GRANDE	AMC411293	AMC411288	\$155.00



**United States Department of the Interior  
Bureau of Land Management  
BUSINESS & SUPPORT SVCS DIV  
ONE N CENTRAL AVE SUITE 800  
PHOENIX, AZ 85004 -4427  
Phone: (602) 417-9200**

Receipt

No: 3380926

<b>Transaction #:</b> 3479213	
<b>Date of Transaction:</b> 08/30/2015	
CUSTOMER:	
MINERAL CREEK RESOURCES 809 W. RIORDAN ROAD FLAGSTAFF, AZ 86001 US	

LINE #	QTY	DESCRIPTION	REMARKS	UNIT PRICE	TOTAL
1	1.00	LOCATABLE MINERALS / MINING CLAIMS- NOT NEW-UNADJUD, ONE AUTH NO. ONLY / MINING CLAIM MONEY RECEIVED CASES: AMC411290/\$930.00		- n/a -	930.00
<b>TOTAL:</b>					<b>\$930.00</b>

PAYMENT INFORMATION					
NOTE: Items will appear on credit card statement as "BLM O Mining Claim".					
1	AMOUNT:	930.00	POSTMARKED:	N/A	
	TYPE:	CREDIT CARD	RECEIVED:	08/30/2015	
	NAME:	MINERAL CREEK RESOURCES 809 W. RIORDAN ROAD FLAGSTAFF AZ 86001 US			
	CARD NO:	XXXXXXXXXXXX5979	AUTH CODE:	175703	
	NAME ON CARD:	MINERAL CREEK RESOURCES			
	EXPIRES:	03/2019			
	SIGNATURE:				

REMARKS

This receipt was generated by the automated BLM Collections and Billing System and is a paper representation of a portion of the official electronic record contained therein.

Run Date: 08/27/14

33

Run Time: 10:10 AM

**DEPARTMENT OF THE INTERIOR  
BUREAU OF LAND MANAGEMENT  
MINING CLAIMS**

410569  
411288

**MC Maintenance Fees Paid Through the BLM Pay Portal**

**CBS Receipt: 3109943**

Agency Tracking ID: 2017887324

Assessment Year: 2015

Paid On: 08/22/2014

Number of BLM Serial Nr: 13

Total Amount Paid: \$2,015.00

Claim Name	BLM Serial No	Lead File No	Case Type	Amount Paid
THUNDER CLOUD #2	AMC410574	AMC410569	384101	\$155.00
THUNDER CLOUD #3	AMC410575			\$155.00
THUNDER CLOUD #4	AMC410576			\$155.00
THUNDER CLOUD #5	AMC410577			\$155.00
THUNDER CLOUD #9	AMC410579			\$155.00
THUNDER CLOUD #10	AMC410580			\$155.00
1ST NORTH EXTENSION	AMC410589			\$155.00
GREEN MOHAVE	AMC411288	AMC411288		\$155.00
GREEN MOHAVE 2	AMC411289			\$155.00
GREEN MOHAVE 3	AMC411290			\$155.00
GREEN MOHAVE 4	AMC411291			\$155.00
LUZ MARINA	AMC411292			\$155.00
OCOTILLO GRANDE	AMC411293			\$155.00

**United States Department of the Interior**  
**Bureau of Land Management**  
 BUSINESS & SUPPORT SVCS DIV  
 ONE N CENTRAL AVE SUITE 800  
 PHOENIX, AZ 85004 -4427  
 Phone: (602) 417-9200

Receipt

No: 3109943

<b>Transaction #:</b> 3201638	
<b>Date of Transaction:</b> 08/22/2014	
<b>CUSTOMER:</b>	
MINERAL CREEK RESOURCES, ERIC A GAVIN 809 W. RIORDAN ROAD FLAGSTAFF, AZ 86001	

LINE #	QTY	DESCRIPTION	REMARKS	UNIT PRICE	TOTAL
1	1.00	LOCATABLE MINERALS / MINING CLAIMS- NOT NEW-UNADJUD, ONE AUTH NO. ONLY / MINING CLAIM MONEY RECEIVED <b>CASES: AMC411289/\$2015.00</b>		- n/a -	2015.00
<b>TOTAL:</b>					<b>\$2,015.00</b>

PAYMENT INFORMATION					
NOTE: Items will appear on credit card statement as "BLM O Mining Claim".					
1	AMOUNT:	2015.00	POSTMARKED:	N/A	
	TYPE:	CREDIT CARD	RECEIVED:	08/22/2014	
	NAME:	MINERAL CREEK RESOURCES, ERIC A GAVIN 809 W. RIORDAN ROAD FLAGSTAFF AZ 86001			
	CARD NO:	XXXXXXXXXXXX3574	AUTH CODE:	120137	
	NAME ON CARD:	MINERAL CREEK RESOURCES, ERIC A GAVIN			
	EXPIRES:	09/2015			
	SIGNATURE:				

REMARKS

This receipt was generated by the automated BLM Collections and Billing System and is a paper representation of a portion of the official electronic record contained therein.



411288  
410569

UNITED STATES  
DEPARTMENT OF THE INTERIOR  
BUREAU OF LAND MANAGEMENT  
**MAINTENANCE FEE PAYMENT FORM FOR  
LODE CLAIMS, MILL SITES, AND TUNNEL SITES**

Remitter Name: Mineral Creek Resources Inc  
Mailing Address: 809 W. Jordan Road STE 100-391  
City, State, Zip: Flagstaff, AZ 86001  
Phone: 928-600-4978

Check here if this is a change of address.

RE 9/4/13

FOR COUNTY RECORDER'S USE

No. of claims/sites 13  
x \$140 per claim/site  
Total due BLM \$ 1820<sup>00</sup>

- The maintenance fee may be paid by cash, check, money order, Bureau of Land Management (BLM) Declining Deposit Account, or credit card (VISA, American Express, Discover, or MasterCard). Payments must be remitted to the BLM State Office where your claim or site is recorded and received on or before September 1. If the payment is mailed, the envelope must be postmarked by a bona fide delivery service on or before September 1 and received at the proper BLM State Office within 15 calendar days after the due date. Payments may also be made by telephone using a credit card. A complete listing of BLM State Offices with their addresses and phone numbers can be found at <http://www.blm.gov>.
- The maintenance fee for the following claim(s)/site(s) applies to the assessment year 2014.

CLAIM/SITE NAME	BLM SERIAL NO.
Ocotillo Grande	411 293
Luz Marina	411 292
Green Mohave	411 288
Green Mohave 2	411 289
Green Mohave 3	411 290
Green Mohave 4	411 291
Thunder Cloud # 2	410 574
Thunder Cloud # 3	410 575
Thunder Cloud # 4	410 576
Thunder Cloud # 5	410 577

RECEIVED  
BLM AZ STATE OFFICE  
2013 AUG 27 P 3:19  
PHOENIX, ARIZONA

Use a separate sheet for additional claim/site names, serial numbers, and claimant names and addresses.

(Continued on page 2)

# 2866806  
INTEREST  
SEP - 4 2013  
BY: RE

## INSTRUCTIONS

1. This is an optional form that may be used to satisfy the requirements for the Bureau of Land Management (BLM) under the provisions of 43 U.S.C. §1744 and 30 U.S.C. §28f and the regulations thereunder (43 CFR part 3834). Since local and State laws may vary, you should contact your local and State agencies where the claims are located to ensure all applicable laws and requirements are satisfied.
2. This form should be used to pay the maintenance fee for lode mining claims, mill sites, and tunnel sites only. To pay the maintenance fee for placer mining claims, use Form 3830-5a.
3. Complete the section for the number of claims and the amount being remitted to the BLM.
4. Enter the year in paragraph 2 for the applicable assessment year.
5. List all mining claim or site names and the BLM serial number associated to the claim or site, if the BLM has notified you what the serial number is. Every attempt should be made to include the current BLM serial number for each claim or site listed.
6. The name and current mailing addresses of the person paying the maintenance fee(s) should be listed at the top of the form. If this is a change of address for a claimant, that should also be noted.
7. If needed, an additional sheet can be used to continue listing claim and site names and BLM serial numbers, or the name and current mailing address of additional claimants.
8. If paying by credit card, you must complete the following credit card information on page 3: (a) exact name on the face of the credit card; (b) amount paid; (c) type of card; (d) credit card number; (e) expiration date of the card; and (f) telephone number. You must also sign on page 3 to show authorization to charge the credit card.

## NOTICES

**THE PRIVACY ACT** and 43 CFR 2.48(d) require that you be furnished with the following information in connection with the information requested by this form.

**AUTHORITY:** 30 U.S.C. 28f and 43 CFR part 3834 permit collection of the information requested by this form.

**PRINCIPAL PURPOSE:** The BLM will use the information you provide to record the annual maintenance fee payment for the claims and sites listed and to verify that payment has been made in accordance with 30 U.S.C. 28f and 43 CFR part 3834.

**ROUTINE USES:** The BLM will only disclose this information in accordance with the provisions at 43 CFR 2.56(b) and (c).

**EFFECT OF NOT PROVIDING INFORMATION:** Disclosure of the requested information is required by 30 U.S.C. 28f and 43 CFR part 3834 for claimants paying the annual maintenance fee. The use of this specific form when paying the maintenance fee is optional. However, when paying the maintenance fee, it is the requested information on this form that is required to be submitted along with the fee. Failure to submit all the required information will delay the BLM's processing of the information and may preclude the BLM's acceptance of the maintenance fee payment, which may result in forfeiture of the mining claim(s) or site(s) by the claimant.

PHOENIX, ARIZONA  
2013 AUG 21 5 31 PM  
RECEIVED

RECEIVED  
BLM AZ STATE OFFICE  
2013 AUG 21 P 3:19  
PHOENIX, ARIZONA



UNITED STATES  
DEPARTMENT OF THE INTERIOR  
BUREAU OF LAND MANAGEMENT  
**MAINTENANCE FEE PAYMENT FORM FOR  
LODE CLAIMS, MILL SITES, AND TUNNEL SITES**

Remitter Name: Mineral Creek Resources Inc  
 Mailing Address: 809 W. Piordan Road, STE 100-391  
 City, State, Zip: Flagstaff AZ 86001

Check here if this is a change of address.

FOR COUNTY RECORDER'S USE

*Page 2 (Continued)*

No. of claims/sites \_\_\_\_\_  
 x \$140 per claim/site  
 Total due BLM \$ \_\_\_\_\_

- The maintenance fee may be paid by cash, check, money order, Bureau of Land Management (BLM) Declining Deposit Account, or credit card (VISA, American Express, Discover, or MasterCard). Payments must be remitted to the BLM State Office where your claim or site is recorded and received on or before September 1. If the payment is mailed, the envelope must be postmarked by a bona fide delivery service on or before September 1 and received at the proper BLM State Office within 15 calendar days after the due date. Payments may also be made by telephone using a credit card. A complete listing of BLM State Offices with their addresses and phone numbers can be found at <http://www.blm.gov>.
- The maintenance fee for the following claim(s)/site(s) applies to the assessment year 2014

CLAIM/SITE NAME	BLM SERIAL NO.
<u>Thunder Cloud # 9</u>	<u>410 579</u>
<u>Thunder Cloud # 10</u>	<u>410 580</u>
<u>1st North Extension of the Curtin</u>	<u>410 589</u>

RECEIVED  
 BLM AZ STATE OFFICE  
 2013 AUG 27 P 3:19  
 PHOENIX, ARIZONA

Use a separate sheet for additional claim/site names, serial numbers, and claimant names and addresses.



Mineral Creek Resources  
809 West Riordan Rd., #100-391  
Flagstaff, AZ 86001

PHOENIX AZ 852

26 AUG 2013 PM 6 1



Bureau of Land Management  
Arizona State Office  
One North Central Avenue, Suite 800  
Phoenix, AZ 85004-4427

RECEIVED  
BLM AZ STATE OFFICE  
2013 AUG 27 P 3 19  
PHOENIX, ARIZONA

85004442700

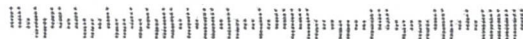

Mineral Creek Resources  
809 West Riordan Rd., #100-391  
Flagstaff, AZ 86001

PHOENIX AZ 852

26 AUG 2013 PM 6 1



RECEIVED  
BLM AZ STATE OFFICE  
2013 AUG 21 P 3 19  
PHOENIX, ARIZONA

Bureau of Land Management  
Arizona State Office  
One North Central Avenue, Suite 800  
Phoenix, AZ 85004-4427

85004442700

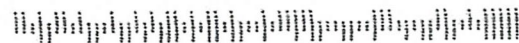

United States Department of the Interior  
 Bureau of Land Management  
 LANDS/RECREATION & PLANNING  
 ONE N CENTRAL AVE  
 PHOENIX, AZ 85004 -2203  
 Phone: 602-417-9200

Receipt

No:

2866806

<b>Transaction #:</b> 2952735	
<b>Date of Transaction:</b> 08/27/2013	
<b>CUSTOMER:</b>	
MINERAL CREEK RESOURCES INC 809 W RIORDAN RD STE 100-391 FLAGSTAFF, AZ 86001-0860 US	

LINE #	QTY	DESCRIPTION	REMARKS	UNIT PRICE	TOTAL
1	1.00	LOCATABLE MINERALS / MINING CLAIMS-NOT NEW-UNADJUD, ONE AUTH NO. ONLY / MINING CLAIM MONEY RECEIVED <b>CASES: AMC411293/\$1820.00</b>	MAINT 2014/13	- n/a -	1820.00
<b>TOTAL:</b>					<b>\$1,820.00</b>

PAYMENT INFORMATION					
1	AMOUNT:	1820.00	POSTMARKED:	08/26/2013	
	TYPE:	CHECK	RECEIVED:	08/27/2013	
	CHECK NO:	1646			
	NAME:	MINERAL CREEK RESOURCES INC 809 W RIORDAN RD STE 100-391 FLAGSTAFF AZ 86001-0860 US			

REMARKS

This receipt was generated by the automated BLM Collections and Billing System and is a paper representation of a portion of the official electronic record contained therein.



Return to:  
 Frederick C. Bauman, Esq.  
 Rosenfeld Bauman & Forbes  
 401 N. Buffalo Dr., #100  
 Las Vegas, NV  
 89145

AMC 396788  
 AMC 411288  
 AMC 410569  
 AMC 413502

**MAINTENANCE FEE PAYMENT**

Claimant Name: Clark Copper Mines, LLC (50%)  
 Address: 9212 Empire Rock St  
 City: Las Vegas State: NV Zip: 89143  
 Telephone: (702) 533-8372  
 E-mail address: searchlightwest@aol.com  
 Signature: Frederick C. Bauman

RECEIVED  
 BLM AZ STATE OFFICE  
 2012 AUG 31 A 10:34  
 PHOENIX, ARIZONA  
 BLM  
 Date  
 Stamp

Check here if this is a change of address.

LINE NO.	AMC NUMBER	CLAIM/SITE NAME	COUNTY RECORDER DATA (If available)	TWP	RNG	SEC
1	396788	Calumet Prescott	Bk 4675 Pg 875	10N	10W	26, 35
2	396789	Rapid Transit	Bk 4675 Pg 874	10N	10W	26
3	396790	Rapid Transit East	Bk 4675 Pg 873	10N	10W	26
4						
5						
6						
7						
8						
9						
10						

200

List additional claims on Form MCF114.

No. of Claims: 17 x \$140 = 2,380  
 Check No.: 15216522 Init. JMB  
 Receipt No.: 2648525  
 For BLM Use Only

Bureau of Land Management  
 Arizona State Office  
 www.blm.gov/az/

\*Additional owner: John B. Rothermel, Jr., 5822 W. Michelle Dr., AZ 85308

Form: MCF112  
 Revised July 2009

This form is available from the Arizona Department of Mines and Mineral Resources and may be reproduced.

RC 9.11.12

ENTERED IN COMPUTER

Return to:

Frederick C. Bauman, Esq.  
Rosenfeld Bauman + Forbes  
401 N. Buffalo Dr., #100  
Las Vegas, NV 89145

**MAINTENANCE FEE PAYMENT**

Claimant Name: Clark Copper Mines, LLC  
Address: 9212 Empire Rock St  
City: Las Vegas State: NV Zip: 89143  
Telephone: (702) 533-8372  
E-mail address: searchlightwest@aol.com  
Signature: Frederick C. Bauman

Check here if this is a change of address.

RECEIVED  
BLM AZ STATE OFFICE  
2012 AUG 31 A 10:34  
PHOENIX, ARIZONA  
BLM  
Date  
Stamp

LINE NO.	AMC NUMBER	CLAIM/SITE NAME	COUNTY RECORDER DATA (If available)	TWP	RNG	SEC
1	413502	Growler	BL 4865 Pg 137	10N	10W	26
2				10N	10W	35
3						
4						
5						
6						
7						
8						
9						
10						

List additional claims on Form MCF114.

**Bureau of Land Management**  
**Arizona State Office**  
www.blm.gov/az/

No. of Claims: \_\_\_\_\_ x \$140 = \_\_\_\_\_  
 Check No: \_\_\_\_\_ Init. \_\_\_\_\_  
 Receipt No.: \_\_\_\_\_  
**For BLM Use Only**

Form: MCF112  
Revised July 2009

This form is available from the **Arizona Department of Mines and Mineral Resources** and may be reproduced.

**MAINTENANCE FEE PAYMENT**

Claimant Name: Mineral Creek Resources Inc  
 Address: 121 E Birch Ave, Ste 508  
 City: Flagstaff State: AZ Zip: 86001  
 Telephone: 928 779 0166  
 E-mail address: goldresources@ciol.com  
 Signature: [Signature]

RECEIVED  
 BLM AZ STATE OFFICE  
 2012 AUG 31 A 10:35  
 PHOENIX, ARIZONA  
 BLM  
 Date  
 Stamp

Check here if this is a change of address.

LINE NO.	AMC NUMBER	CLAIM/SITE NAME	COUNTY RECORDER DATA (If available)	TWP	RNG	SEC
1	411293	Ocotillo Grande	B-4838; P120	11N	1E	30
2	411292	Loz Marina	B-4838; P119	11N	1W	25
3	411288	Green Mohave	B-4838; P121	11N	1W	24
4	411289	Green Mohave 2	B-4838; P122	11N	1W	24
5	411290	Green Mohave 3	B-4838; P123	11N	1W	24
6	411291	Green Mohave 4	B-4838; P124	11N	1W	24
7	410574	Thunder Cloud #2	B-4832; P793	11N	1W	25
8	410575	Thunder Cloud #3	B-4832; P794	11N	1W	25
9	410576	Thunder Cloud #4	B-4832; P795	11N	1W	24
10	410577	Thunder Cloud #5	B-4832; P796	11N	1W	24

List additional claims on Form MCF114.

No. of Claims: \_\_\_\_\_ x \$140 = \_\_\_\_\_  
 Check No: \_\_\_\_\_ Init. \_\_\_\_\_  
 Receipt No.: \_\_\_\_\_  
 For BLM Use Only

Bureau of Land Management  
 Arizona State Office  
 www.blm.gov/az/

Form: MCF112  
 Revised July 2009

This form is available from the Arizona Department of Mines and Mineral Resources and may be reproduced.





United States Department of the Interior  
 Bureau of Land Management  
 LANDS/RECREATION & PLANNING  
 ONE N CENTRAL AVE  
 PHOENIX, AZ 85004 -2203  
 Phone: 602-417-9200

Receipt

No:

2648525

Transaction #: 2729310  
 Date of Transaction: 09/04/2012

CUSTOMER:

MINERAL CREEK RESOURCES INC  
 121 E BIRCH AVE STE 508  
 FLAGSTAFF, AZ 86001-4621 US

LINE #	QTY	DESCRIPTION	REMARKS	UNIT PRICE	TOTAL
1	1.00	LOCATABLE MINERALS / MINING CLAIMS-NOT NEW-UNADJUD, ONE AUTH NO. ONLY / MINING CLAIM MONEY RECEIVED CASES: AMC396788/\$2380.00	MAINT 2013/17	- n/a -	2380.00
<b>TOTAL:</b>					<b>\$2,380.00</b>

PAYMENT INFORMATION

1	AMOUNT:	560.00	POSTMARKED:	N/A
	TYPE:	CHECK	RECEIVED:	09/04/2012
	CHECK NO:	1521		
	NAME:	MINERAL CREEK RESOURCES INC 121 E BIRCH AVE STE 508 FLAGSTAFF AZ 86001-4621 US		
2	AMOUNT:	1820.00	POSTMARKED:	N/A
	TYPE:	CHECK	RECEIVED:	09/04/2012
	CHECK NO:	1522		
	NAME:	MINERAL CREEK RESOURCES INC 121 E BIRCH AVE STE 508 FLAGSTAFF AZ 86001-4621 US		

REMARKS

This receipt was generated by the automated BLM Collections and Billing System and is a paper representation of a portion of the official electronic record contained therein.

**NOTICE!!**

**These documents have been scanned!**

**Do not place un-scanned documents beneath this notice!**

**Do not remove this notice from this file!**

GPO Jacket No. 560-102  
Print Order 61540  
Rise Business Services, LLC  
Job=AZ15 5/16/2019



Box Number= AZ15055



Claim Begin-End: AMC411288-AMC411293

6 Location Notices-Amendments and Supporting Documents



AZ15055-12

AMC410569-AMC411560



# MINING CLAIM STATUS REPORT

DATA ENTERED NOV 02 2011 *pb*

MTP Checked by NOV 02 2011 *pb*  
GEO Checked by NOV 02 2011 *pb*

LEAD SERIAL NUMBER AMC 411288 thru AMC 411293

### # OF CLAIMS & TYPE

- # 6 LODE
- # \_\_\_\_\_ PLACER
- # \_\_\_\_\_ ASSOCIATION PLACER
- # \_\_\_\_\_ MILL SITE
- # \_\_\_\_\_ TUNNEL SITE

### CHARGES

Location Fee @ \$34 = \$ 204

Processing Fee @ \$15 = \$ 90

Maintenance Fee @ \$140 = \$ 840

Overage (+) \$ \_\_\_\_\_

Shortage (-) \$ \_\_\_\_\_

Other Fees \$ \_\_\_\_\_

**TOTAL \$ 1134**

### ARE THERE ENOUGH LOCATORS?

Yes (X) No ( )

### DOCUMENTS RECEIVED VIA -

Over-the-Counter (X) Mail ( )

### TIMELY FILED?

Yes (X) No ( )

### LEGAL DESCRIPTION -

T 11N R 01W

T 11N R 01E

T \_\_\_\_\_ R \_\_\_\_\_

T \_\_\_\_\_ R \_\_\_\_\_

SEC 25, 24, 36

SEC 30

SEC \_\_\_\_\_

SEC \_\_\_\_\_

BLM ( ) FOREST SERVICE (X)

Present Nat. Forest

SUBJ TO PL 359: Yes ( ) No ( )

WILDERNESS AREA: No ( ) Yes ( )

SPLIT ESTATE - N/A ( ) SX ( ) PX ( ) SRHA ( ) OTHER ( )

Proper Notice Filed if Located on SHRA Lands? N/A ( ) Yes ( ) No ( )

RECONVEYED MINERALS ON BLM LANDS REQUIRE OPENING ORDERS FROM 1944 TO 1993 -  
Open to Entry on: \_\_\_\_\_ N/A ( )

COMMENTS/STATUS - VOID ( ) PARTIALLY VOID ( ) PVT MINERALS ( ) WITHDRAWN LANDS ( )  
OTHER ( ) \_\_\_\_\_

Claimant acknowledges that portions of the following claims(s) site(s) may be void or voidable.

Printed Name of Claimant \_\_\_\_\_

Signature of Claimant \_\_\_\_\_

### \*\*\*\*\* FINAL ADJUDICATION \*\*\*\*\*

DATE 5/7/2012

INITIALS TS

AMC 411288

FEE
\$ 5
\$ 8
\$ 5
\$ 1
\$ 14

\* See Below

LOCATION NOTICE FOR LODE MINING CLAIM

NOTICE IS HEREBY GIVEN that the GREEN MOHAVE  
lode mining claim has been located  
by MINERAL CREEK RESOURCES INC whose current mailing  
address is 121 E. Birch Ave  
Flagstaff AZ 86001

BLM  
Date  
Stamp  
PHOENIX, AZ  
2011 OCT -6 P 3:22  
RECEIVED  
BLM, AZ STATE OFFICE

The general course of this claim is N-S and it is situated in Yavapai  
County, Arizona. This claim is 1500 feet in length and 600 feet in width. This claim runs  
from the location monument on which this location notice is posted approximately 0 feet in a  
EW direction to the South end line and 1500 feet in a North direction to the  
North end line. This claim is marked by six monuments, one at each corner and one at the center of each  
end line of the claim.

The location monument on which this notice is posted is situated within Section 24, Township 11  
N, Range 1 W, Gila Salt River Base and Meridian, Arizona and this claim encompasses portions  
of the following quarter section (s), section (s), Township (s) and Range (s) NE 1/4 & SE 1/4 of  
section 24, 11 N 1 W

Gila Salt River Base and Meridian, Arizona.

The locality of this claim with reference to some natural object or permanent monument and additional information  
(if any) concerning its locality are as follows: 2625.31' on a brg of S 70.23° W  
from 1/4 corner of section 19, 11 N 1 E & section 24, 11 N 1 W  
found brass cap.

DATED AND POSTED on the ground this 2nd day of Sept, 2011.

LOCATOR (s) Dan Starkey as Agent  
DAN STARKEY

Form MCF100  
Revised July 2005

AMC411288

**MINING CLAIM MAP**

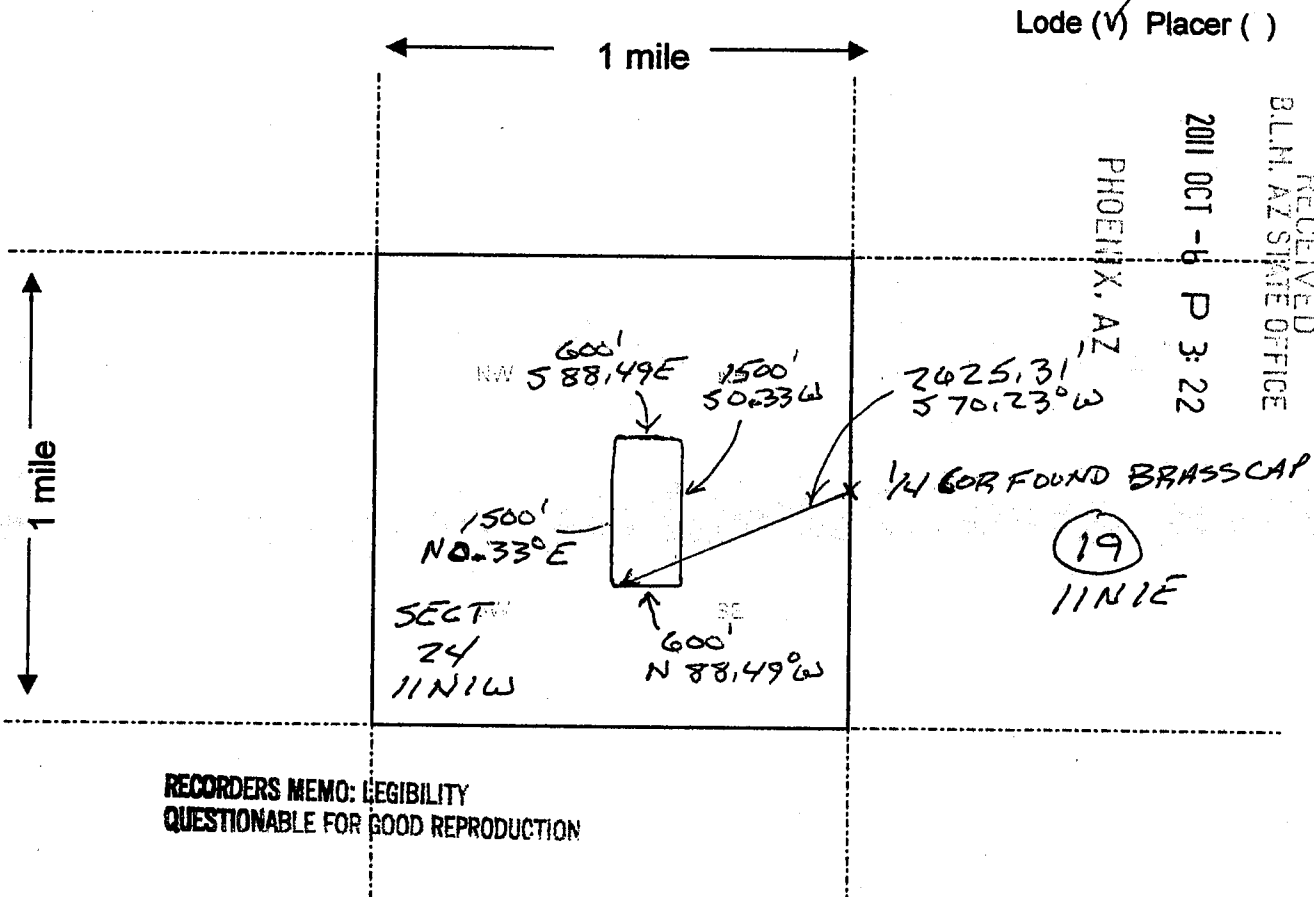

Scale : 1" = 2000 feet



1. The above map depicts the GREEN MOHAVE mining claim, which is located in Section (s) 24, Township 11 N, Range 1 W, Gila and Salt River Base and Meridian, Yavapai County, Arizona.

2. The type of corner and location monuments used are as follows: ROCK Cairne + Wood post

3. The bearings and distances in degrees and feet between claim corners are as depicted on the map.

Form MCF100a  
 Revised July 2005

This form is available from the Arizona Department of Mines & Mineral Resources and may be reproduced.

AHC411288



FEE
\$5
\$3
\$5
\$1
\$5

\* See Below

LOCATION NOTICE FOR LODE MINING CLAIM

NOTICE IS HEREBY GIVEN that the GREEN MOUNTAIN 2

\_\_\_\_\_ lode mining claim has been located

by MINERAL CREEK RESOURCES INC whose current mailing

address is 121 E. Birch Ave

Flagstaff AZ 86001

RECEIVED  
BLM AZ STATE OFFICE  
2011 OCT -6 P 3:22  
PHOENIX, AZ  
BLM  
Date  
Stamp

The general course of this claim is N-5 and it is situated in Yavapai County, Arizona. This claim is 1500 feet in length and 600 feet in width. This claim runs from the location monument on which this location notice is posted approximately 0 feet in a EW direction to the South end line and 1500 feet in a North direction to the North end line. This claim is marked by six monuments, one at each corner and one at the center of each end line of the claim.

The location monument on which this notice is posted is situated within Section 24, Township 11 N, Range 1 W, Gila Salt River Base and Meridian, Arizona and this claim encompasses portions of the following quarter section (s), section (s), Township (s) and Range (s) NW 1/4 & SW 1/4 of section 24, 11N1W

Gila Salt River Base and Meridian, Arizona.

The locality of this claim with reference to some natural object or permanent monument and additional information (if any) concerning its locality are as follows: 2625.31' on a bng of 570.23° W from 1/4 corner of section 19, 11N1E & section 24 of 11N1W found brass cap.

DATED AND POSTED on the ground this 2nd day of Sept, 2011.

LOCATOR (s) Dan Starkey as Agent  
DAN STARKEY

Form MCF100  
Revised July 2005

AMC411289



**MINING CLAIM MAP**

Lode (✓) Placer ( )

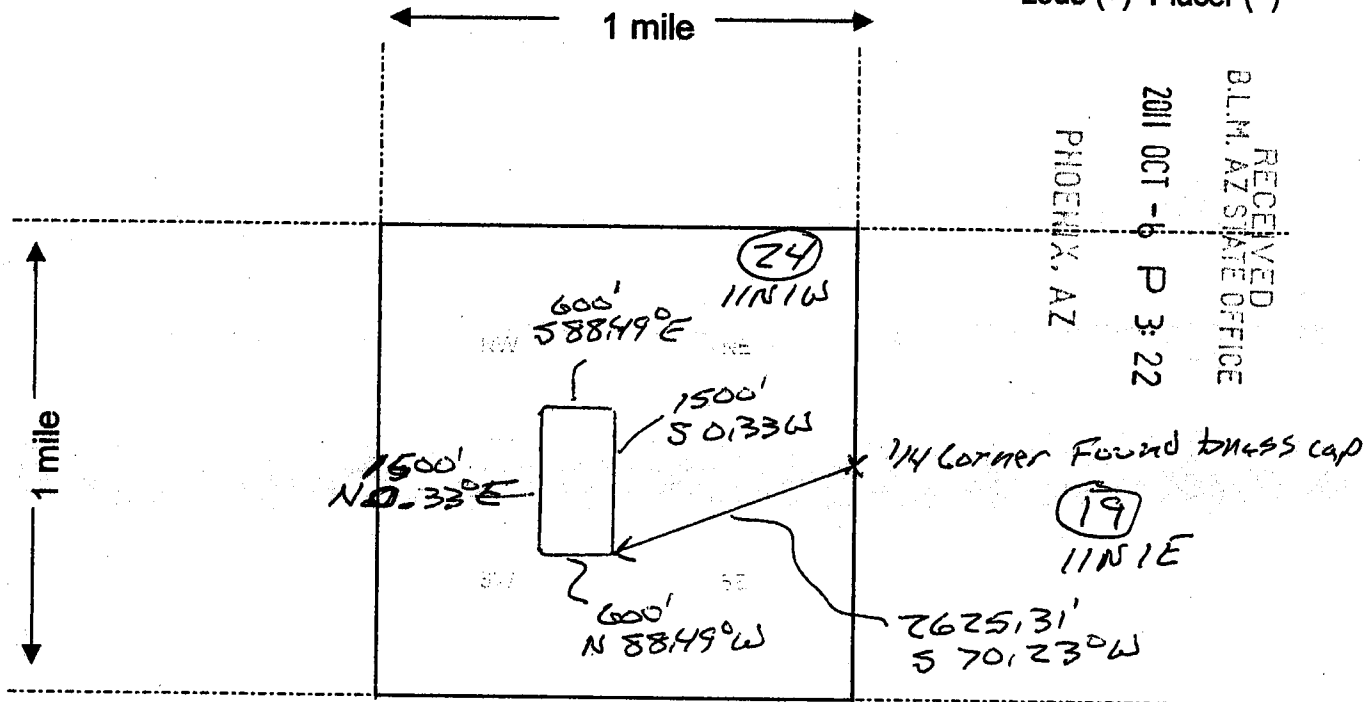

RECORDERS MEMO: LEGIBILITY  
 QUESTIONABLE FOR GOOD REPRODUCTION

Scale: 1" = 2000 feet



AMC411289

- The above map depicts the GREEN MOHAVE 2 mining claim, which is located in Section (s) 24, Township 11 N, Range 1 W, Gila and Salt River Base and Meridian, Yavapai County, Arizona.
- The type of corner and location monuments used are as follows: Rock Cairn and wood post.
- The bearings and distances in degrees and feet between claim corners are as depicted on the map.

Form MCF100a  
 Revised July 2005

This form is available from the Arizona Department of Mines & Mineral Resources and may be reproduced.

FEE
\$5
\$3
\$5
\$1
\$14
\$H

\* See Below

LOCATION NOTICE FOR LODE MINING CLAIM

NOTICE IS HEREBY GIVEN that the GREEN  
MOHAVE 3 lode mining claim has been located  
by MINERAL CREEK RESOURCES INC whose current mailing

address is 121 E. Birch Ave  
Flagstaff AZ 86001

RECEIVED  
BLM AZ STATE OFFICE  
2011 OCT -6 P 3:22  
PHOENIX, AZ  
BLM  
Date  
Stamp

The general course of this claim is N-S and it is situated in Yavapai  
County, Arizona. This claim is 1500 feet in length and 600 feet in width. This claim runs  
from the location monument on which this location notice is posted approximately 0 feet in a  
EW direction to the North end line and 1500 feet in a South direction to the  
South end line. This claim is marked by six monuments, one at each corner and one at the center of each  
end line of the claim.

The location monument on which this notice is posted is situated within Section 24, Township 11  
N, Range 1 W, Gila Salt River Base and Meridian, Arizona and this claim encompasses portions  
of the following quarter section (s), section (s), Township (s) and Range (s) NW 1/4 of section  
24, 11 N 1 W

Gila Salt River Base and Meridian, Arizona.

The locality of this claim with reference to some natural object or permanent monument and additional information  
(if any) concerning its locality are as follows: 3757.51' on a brg of N 55.67° W  
from 1/4 corner of section 19, 11 N 1 E & section 24, 11 N 1 W  
found brass cap

DATED AND POSTED on the ground this 2nd day of Sept, 2011.

LOCATOR (s) Dan Starkey as Agent  
DAN STARKEY

Form MCF100  
Revised July 2005

AMC411290



**MINING CLAIM MAP**

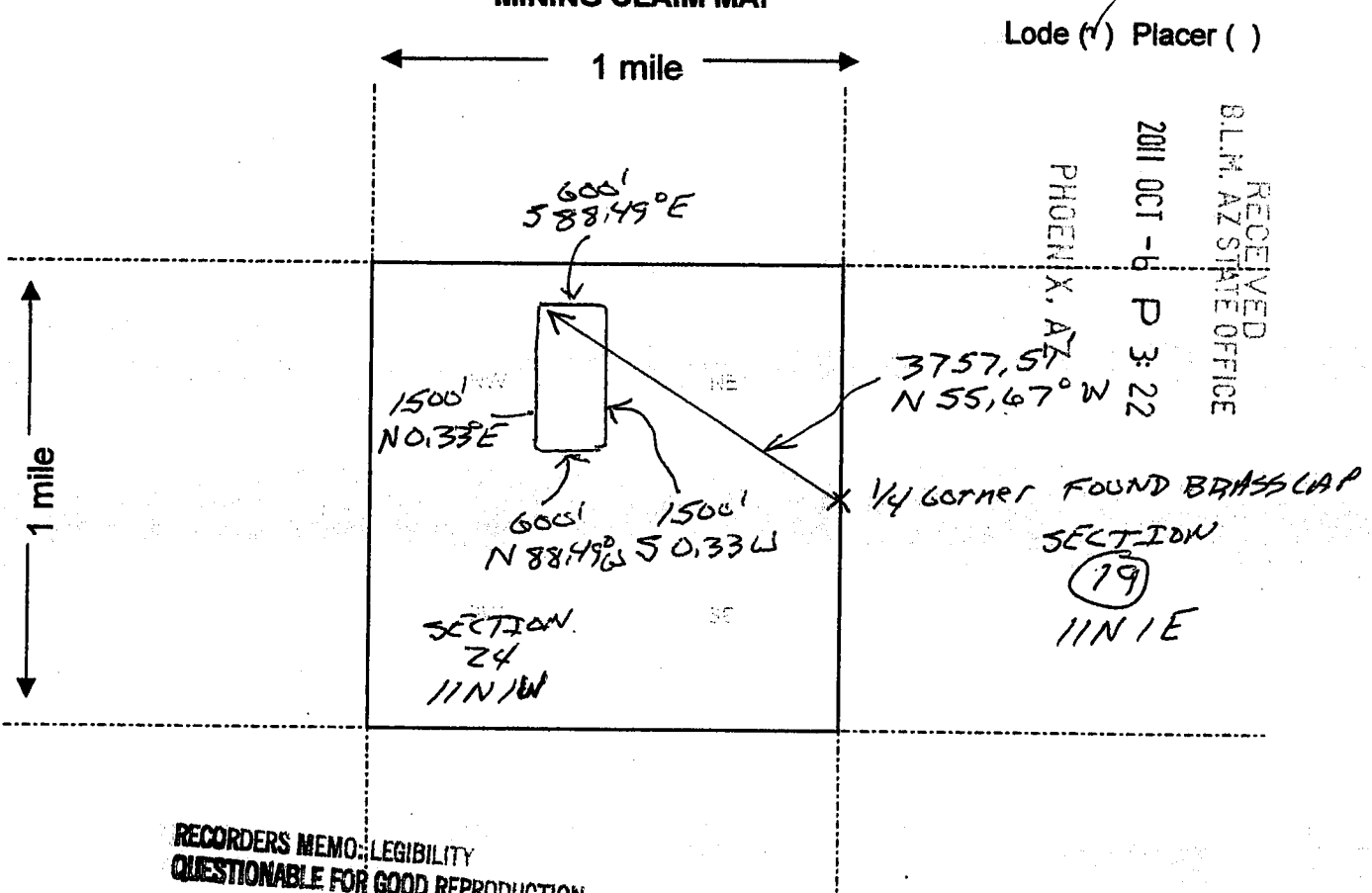

Lode (✓) Placer ( )

RECEIVED  
 B.L.M. ARIZONA STATE OFFICE  
 PHOENIX, AZ  
 2011 OCT -6 P 3:22

RECORDERS MEMO: LEGIBILITY  
 QUESTIONABLE FOR GOOD REPRODUCTION

Scale: 1" = 2000 feet

1. The above map depicts the GREEN MOHAVE 3 mining claim, which is located in Section (s) 24, Township 11 N, Range 1 W, Gila and Salt River Base and Meridian, Yavapai County, Arizona.

2. The type of corner and location monuments used are as follows: Rock Curbs & Wood posts

3. The bearings and distances in degrees and feet between claim corners are as depicted on the map.

Form MCF100a  
 Revised July 2005

This form is available from the Arizona Department of Mines & Mineral Resources and may be reproduced.

AMC411290



FEE
\$5
\$8
\$5
\$1
14

See below

**LOCATION NOTICE FOR LODE MINING CLAIM**

NOTICE IS HEREBY GIVEN that the GREEN  
MOHAVE 4 lode mining claim has been located  
by MINERAL CREEK RESOURCES INC whose current mailing  
address is 121 E. Birch Ave  
Flagstaff AZ 86001

RECEIVED  
BLM, AZ STATE OFFICE  
2011 OCT - 6 P 3:22  
PHOENIX, AZ  
BLM  
Date  
Stamp

The general course of this claim is N-S and it is situated in Yavapai  
County, Arizona. This claim is 1500 feet in length and 600 feet in width. This claim runs  
from the location monument on which this location notice is posted approximately 0 feet in a  
EW direction to the North end line and 1500 feet in a South direction to the  
South end line. This claim is marked by six monuments, one at each corner and one at the center of each  
end line of the claim.

The location monument on which this notice is posted is situated within Section 24, Township 11  
N, Range 1 W, Gila Salt River Base and Meridian, Arizona and this claim encompasses portions  
of the following quarter section (s), section (s), Township (s) and Range (s) NE 1/4 of SECTION  
24, 11 N 1W

Gila Salt River Base and Meridian, Arizona.

The locality of this claim with reference to some natural object or permanent monument and additional information  
(if any) concerning its locality are as follows: 2871.19' on a trig of N 42.06° W  
from 1/4 corner of section 19, 11 N 1 E and section 24, 11 N 1 W  
found brass cap.

DATED AND POSTED on the ground this 2nd day of Sept, 20 11.

LOCATOR (s) Dan Starkey as agent  
DAN STARKEY

Form MCF100  
Revised July 2005

AMC 411291

**MINING CLAIM MAP**

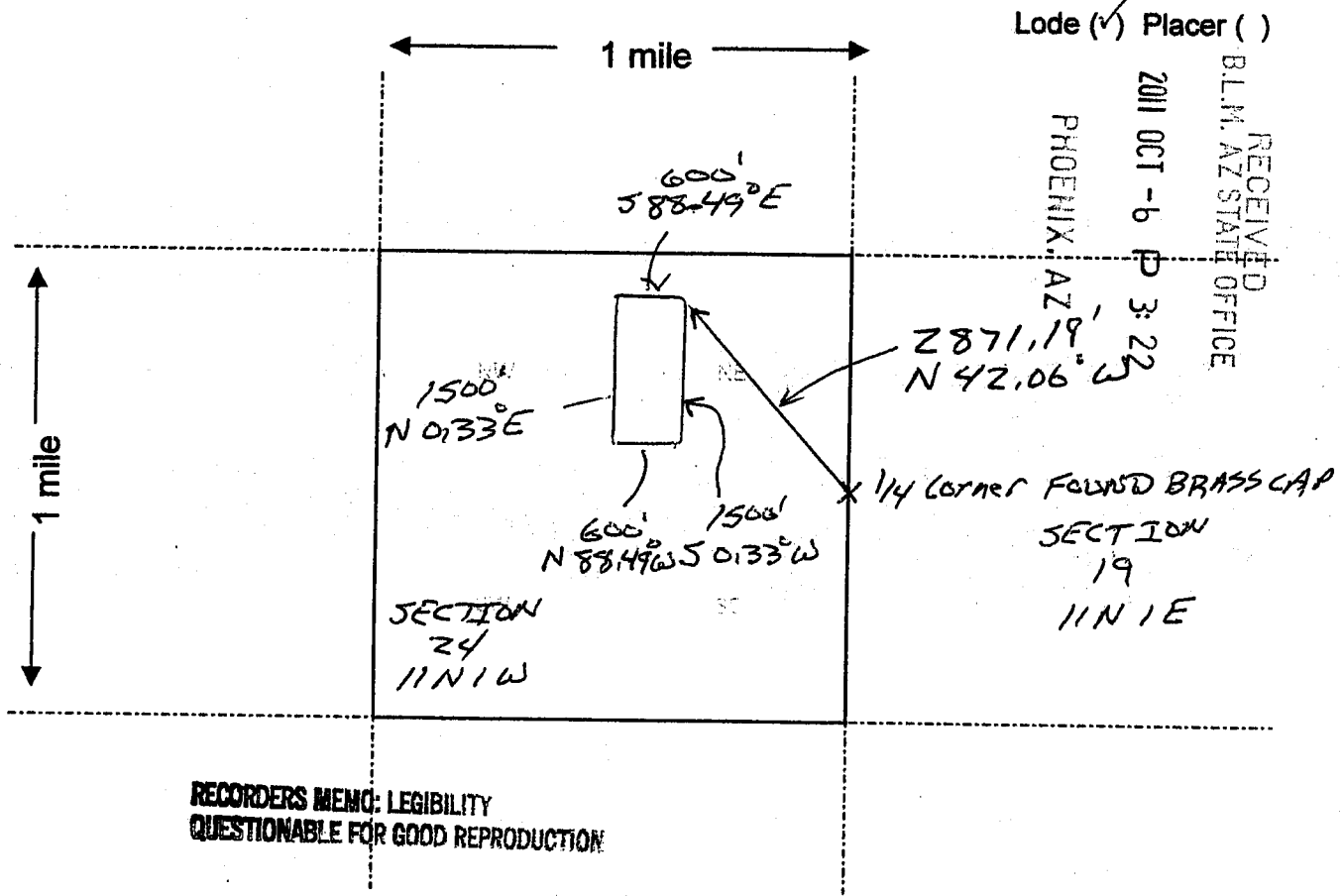

Lode (✓) Placer ( )  
 RECEIVED  
 B.L.M. AZ STATE OFFICE  
 2011 OCT - 6 P 3:22  
 PHOENIX, AZ

RECORDERS MEMO: LEGIBILITY  
 QUESTIONABLE FOR GOOD REPRODUCTION

Scale: 1" = 2000 feet

1. The above map depicts the GREEN MOHAVE 4 mining claim, which is located in Section (s) 24, Township 11 N, Range 1 W, Gila and Salt River Base and Meridian, Yavapai County, Arizona.

2. The type of corner and location monuments used are as follows: ROCK Cairn and Wood post.

3. The bearings and distances in degrees and feet between claim corners are as depicted on the map.

Form MCF100a  
 Revised July 2005

AN0411291



FE  
\$5  
\$8  
\$5  
\$1  
\$14

\* See Below

LOCATION NOTICE FOR LODE MINING CLAIM

NOTICE IS HEREBY GIVEN that the LUE MARINA

lode mining claim has been located

by MINERAL CREEK RESOURCES INC whose current mailing

address is 121 E. Birch Ave Ste 508

Flagstaff AZ 86001

RECEIVED  
BLM, AZ STATE OFFICE  
2011 OCT -6 P 3:23  
PHOENIX, AZ  
BLM  
Date  
Stamp

The general course of this claim is NE-SW and it is situated in Yavapai

County, Arizona. This claim is 1500 feet in length and 600 feet in width. This claim runs

from the location monument on which this location notice is posted approximately 0 feet in a

SE direction to the North end line and 1500 feet in a SW direction to the

South end line. This claim is marked by six monuments, one at each corner and one at the center of each end line of the claim.

The location monument on which this notice is posted is situated within Section 25, Township 11

N, Range 1 W, Gila Salt River Base and Meridian, Arizona and this claim encompasses portions

of the following quarter section (s), section (s), Township (s) and Range (s) SE 1/4 of sections 25,  
11N1W & NE 1/4 of section 36, 11N1W & SW 1/4 of sect 30, 11N1E

Gila Salt River Base and Meridian, Arizona.

The locality of this claim with reference to some natural object or permanent monument and additional information

(if any) concerning its locality are as follows: 1617.54' on a trig of 57.47° E

from Mining Monument # 2529.

DATED AND POSTED on the ground this 2nd day of Sept, 2011.

LOCATOR (s) Dan Starkey AS Agent

DAN STARKEY

Form MCF100  
Revised July 2005

AN0411292

**MINING CLAIM MAP**

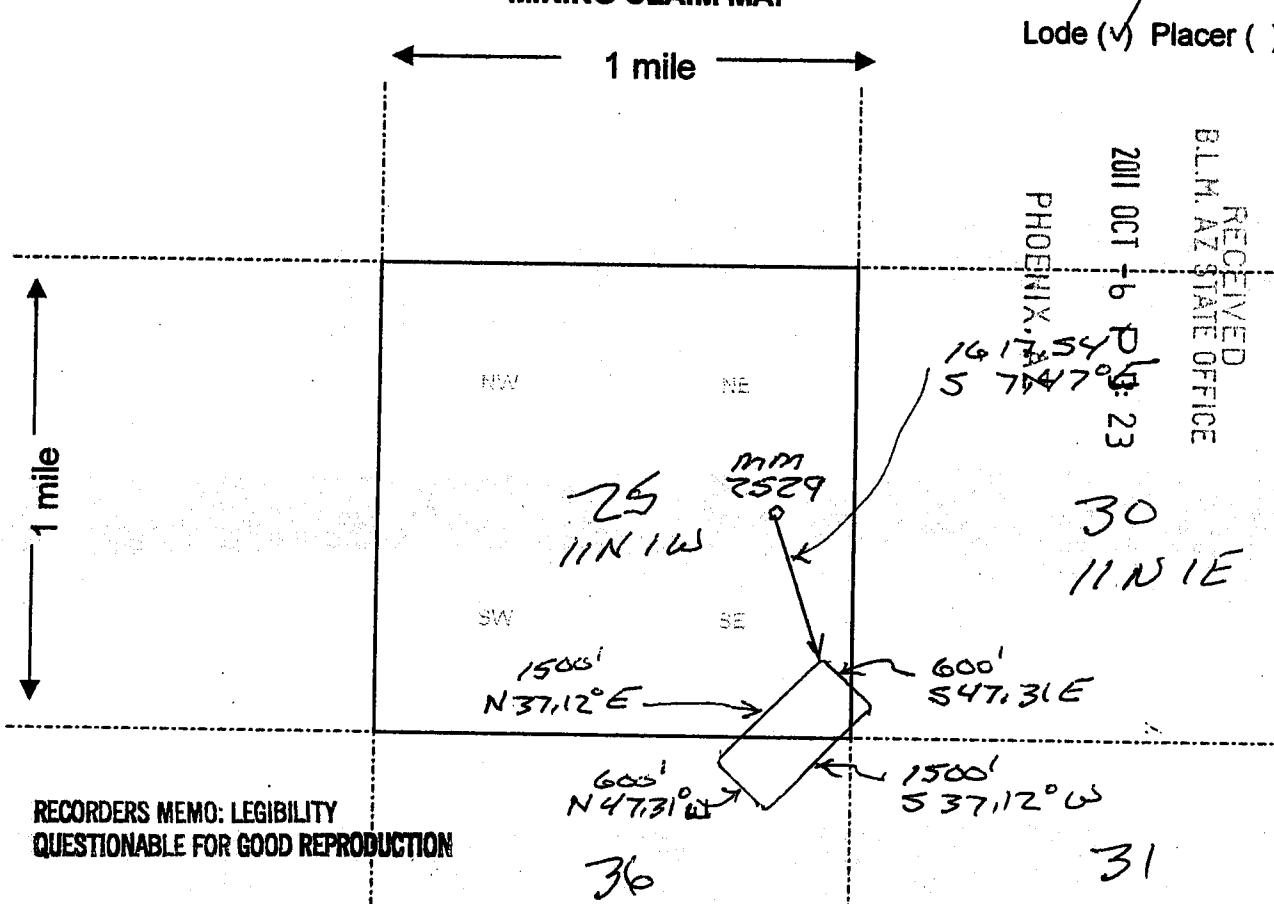

Lode (v) Placer ( )

RECEIVED  
B.L.M. AZ STATE OFFICE  
2011 OCT - 6 P. 23  
PHOENIX, AZ

RECORDERS MEMO: LEGIBILITY QUESTIONABLE FOR GOOD REPRODUCTION

Scale: 1" = 2000 feet



1. The above map depicts the LUZ MARINA mining claim, which is located in Section (s) 36, 25, Township 11 N, Range 1 W, Gila and Salt River Base and Meridian, Yavapai County, Arizona.

2. The type of corner and location monuments used are as follows: ROCK CORNERS

3. The bearings and distances in degrees and feet between claim corners are as depicted on the map.

Form MCF100a  
Revised July 2005

This form is available from the Arizona Department of Mines & Mineral Resources and may be reproduced.

AMC411292

FEE  
\$ 5  
\$ 8  
\$ 8  
\$ 1  
\$ 4  
\$ 4

\* See Below

LOCATION NOTICE FOR LODE MINING CLAIM

NOTICE IS HEREBY GIVEN that the OCOTILLO  
GRANDE lode mining claim has been located  
by MINERAL CREEK RESOURCES INC whose current mailing  
address is 121 E. BIRCH AVE STR 508  
Flagstaff AZ 86001

RECEIVED  
BLM, AZ STATE OFFICE  
2011 OCT -6 P 3:23  
PHOENIX, AZ  
BLM  
Date  
Stamp

The general course of this claim is NE-SW and it is situated in Yavapai  
County, Arizona. This claim is 1500 feet in length and 600 feet in width. This claim runs  
from the location monument on which this location notice is posted approximately 0 feet in a  
NO direction to the South end line and 1500' feet in a NE direction to the  
North end line. This claim is marked by six monuments, one at each corner and one at the center of each  
end line of the claim.

The location monument on which this notice is posted is situated within Section 30, Township 11  
N, Range 1 E, Gila Salt River Base and Meridian, Arizona and this claim encompasses portions  
of the following quarter section (s), section (s), Township (s) and Range (s) NE 1/4 of SECTION  
30, 11N 1E

Gila Salt River Base and Meridian, Arizona.

The locality of this claim with reference to some natural object or permanent monument and additional information  
(if any) concerning its locality are as follows: 4507.31' on a brg of N 76.28° E  
from Mining Monument 2529.

DATED AND POSTED on the ground this 2nd day of Sept, 20 11.

LOCATOR (s) Dan Starkey as Agent  
DAN STARKEY

Form MCF100  
Revised July 2005

AMC411293

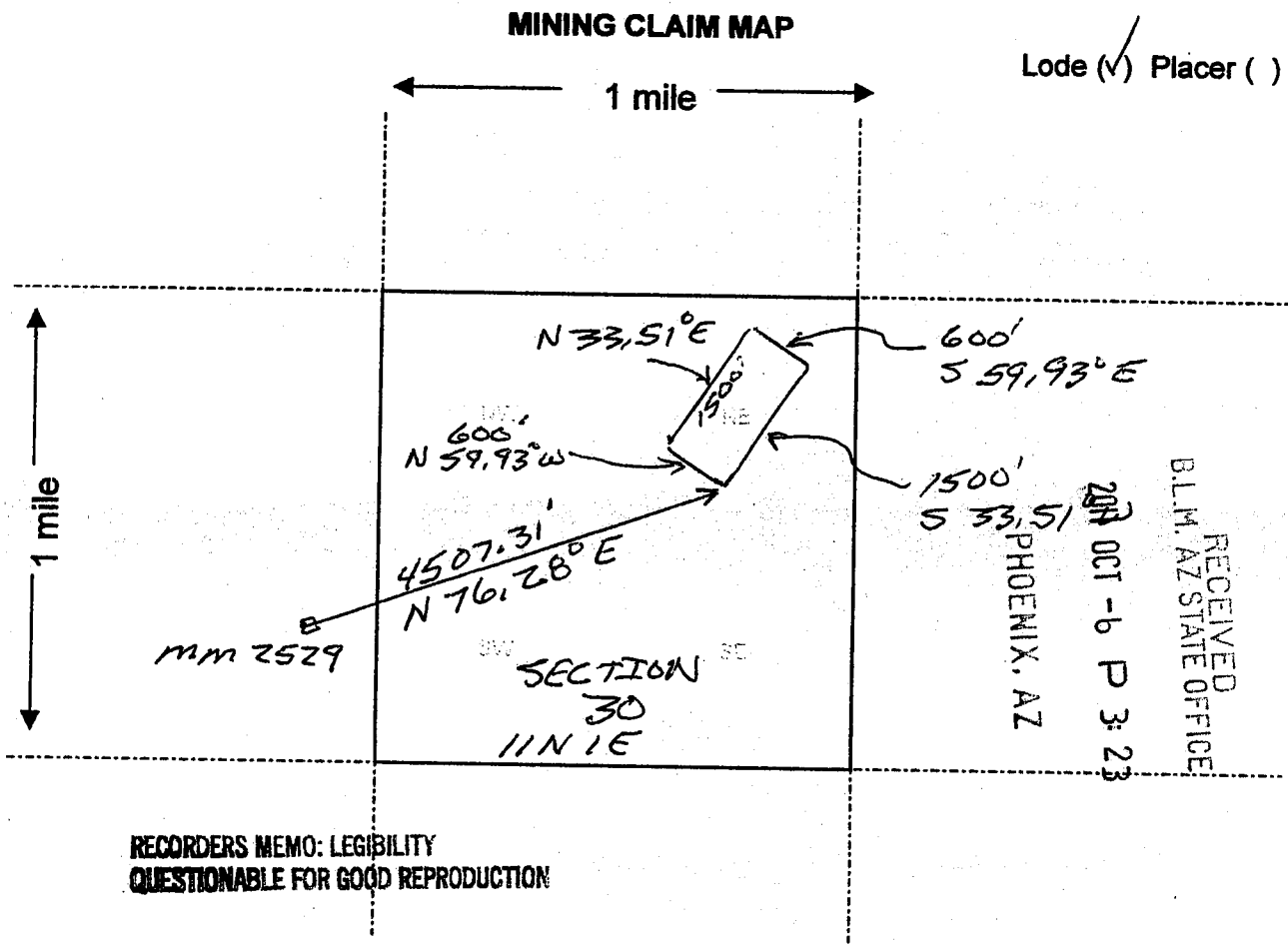

- Scale : 1" = 2000 feet
- N
- The above map depicts the OCOTILLO GRANDE mining claim, which is located in Section (s) 30, Township 11 N, Range 1 E, Gila and Salt River Base and Meridian, Yavapai County, Arizona.
  - The type of corner and location monuments used are as follows: Rock Cairne
  - The bearings and distances in degrees and feet between claim corners are as depicted on the map.

Form MCF100a  
 Revised July 2005

This form is available from the Arizona Department of Mines & Mineral Resources and may be reproduced.

AMC411293



DEPARTMENT OF INTERIOR  
BUREAU OF LAND MANAGEMENT

Input Parameters for Geographic Report with Land

System Id = CR

Admin State = AZ

Geo State = AZ

Casetype Begins With

Case Disp Txt = AUTHORIZED, CANCELLED, EXPIRED, PENDING, REJECTED, RELINQUISHED, WITHDRAWN

Mer Twp Rng =

Section =

Mtrs = 14 0110N 0010E 030, 14 0110N 0010E 999, 14 0110N 0010W 024, 14 0110N 0010W 025, 14 0110N 0010W 036, 14 0110N 0010W 999

Commodity =

Commodity Txt =

Pending Org =

Pend Org Decode =

Total Rows Returned: 1

NO WARRANTY IS MADE BY BLM FOR USE OF THE DATA  
FOR PURPOSES NOT INTENDED BY BLM

RUN TIME: 07:14 AM

Adm State: AZ

UNITED STATES DEPARTMENT OF INTERIOR  
BUREAU OF LAND MANAGEMENT  
GEOGRAPHIC REPORT WITH LAND  
Sorted by Meridian Township Range

RUN DATE: 11/02/2011  
Page 1 of 1

Serial Number: AZA 028558  
Total Case Acres: 25,517.000

<u>Casetype</u>	<u>Case Disp</u>				<u>Sect</u>	<u>Sur Typ</u>	<u>Sur Num</u>	<u>Suff</u>	<u>Subdivision</u>	<u>Act Pend</u>
232107	AUTHORIZED	14	0110N	0010E	030	FF			PART E2SESE;	

DEPARTMENT OF IN  
LAND MANAGEMEN  
GEOGRAPHIC REPORT WITH LAND  
Sorted by Meridian Township Range



